



BERWICK OBEDIENCE DOG CLUB INC

Traralgon Ultimate/Masters

Scent work Trial.

Latrobe Special Developmental School,
146, Liddiard Road, Traralgon.

Date: Sunday 27th October, 2024.

Judges: Jo Bates (Ultimate) and Wendy McLean
(Masters Interiors and Containers).

Odours: Birch, Anise, Clove and Cypress.

Arrival Time: Not before 8:15am please.

This Event is subject to the Scent Work Weather Policy
(Reg.14.2).

Berwick Obedience Dog Club (Affiliated with Dogs Victoria).

The Club welcomes you to our Traralgon Ultimate/Masters Scent work Trial.

President: Graeme Jolliffe

Vice President: Ivan Robinson

Secretary: Ingrid Jolliffe

Treasurer: Stephen Pearson

Assistant Treasurer: Annette White

Committee: Ula Lane, Marian Lau, Debbie Hunt, Susan Scott,

Lynda Hawkins/Lisa Sinclair

Trial Secretary: Heather Raditsis

Judges: Jo Bates and Wendy McLean

Dogs Vic Representative: Lindy Gumpold.

Thank you to our judges and stewards, plus volunteers from the Scent work community. We greatly appreciate your assistance; as without helpers the trial could not go ahead.

A special mention to Talia Duell for acquiring the venue and being an excellent source of information.

Important information:

- Please make sure that you pick up after your dogs at all times, to ensure we are able to continue using this site, plus other local schools, for trials in the future.
- Please do not allow dogs to urinate on buildings or other structures designed for student use. You may let your dog use the garden beds and trees.
- No smoking or vaping permitted onsite under any circumstances.

Rubbish:

- There aren't any rubbish bins available at the school. Please be prepared to take everything home with you.

Parking:

Competitors - Parking will be in the Latrobe Special Developmental School car park, with overflow in the service road. If parking in the service road, please stay as close as possible to the Shakespeare Street end.

Spectators and non-competing helpers - Please park down the far end of the service road (along Liddiard Road).

Photography/Videoing of searches:

Competitors may NOT take photos and/or videos of any of the searches, due to the trial being held in a school.

Spectators:

With permission from the judge, spectators will be able to view the Ultimate search. Bring your own chair and please familiarise yourself with the rules if you are intending on spectating. Specific details will be given at the briefing.

Catalogue: Please notify the Trial Secretary if you find that any of your details in the catalogue are incorrect. This information is used to print out the passcards.

Awards: Rosettes for 1st, 2nd and 3rd places (qualifying scores only).

Qualifying Ribbons and Title Sashes available.

Best in Trial Trophy for Ultimate (If there aren't any Ultimate passes, non-qualifying scores may be eligible for this award).

Presentations: The presentations will be at the conclusion of the day.

Catering: We apologise that catering is not available, so please bring everything you need for yourself and your dog.

Check In and Vet Check:

- The Check-In and Vet Check area will be advised on arrival.
- Bitches in season are not permitted to enter, or be in the vicinity of the trial.

Arrival Time:	Not before 8:15am please.
Morning Check-in with vet check for entire bitches only. (Ultimate and Masters Interiors)	8:30 – 8:45am
Judge's briefing: Ultimate and Masters Interiors	8:45am
Morning Judging Commences: Masters Interiors Ultimate	9:00am 10:00am
Lunch Break at completion of morning session.	
Afternoon Check-in with vet check for entire bitches only.	12:15 – 12:30pm
Judge's briefing: Masters Containers	12:45pm
Afternoon Judging Commences: Masters Containers	Not before 1:00pm
Presentations at the conclusion of the day.	

- Please remain in the car parking area whilst waiting to have your run.
- Competitors must not bring any odours to the trial area.
- Competitors should read and understand the Scent Work Rules, particularly 3.3 and 13.9
- Please remember that all people involved with the organisation, judging and stewarding of this trial are volunteers, and we would ask that you treat them with courtesy.
- Thank you. We hope that you and your dog have an enjoyable day.

Liddiard Road ✕

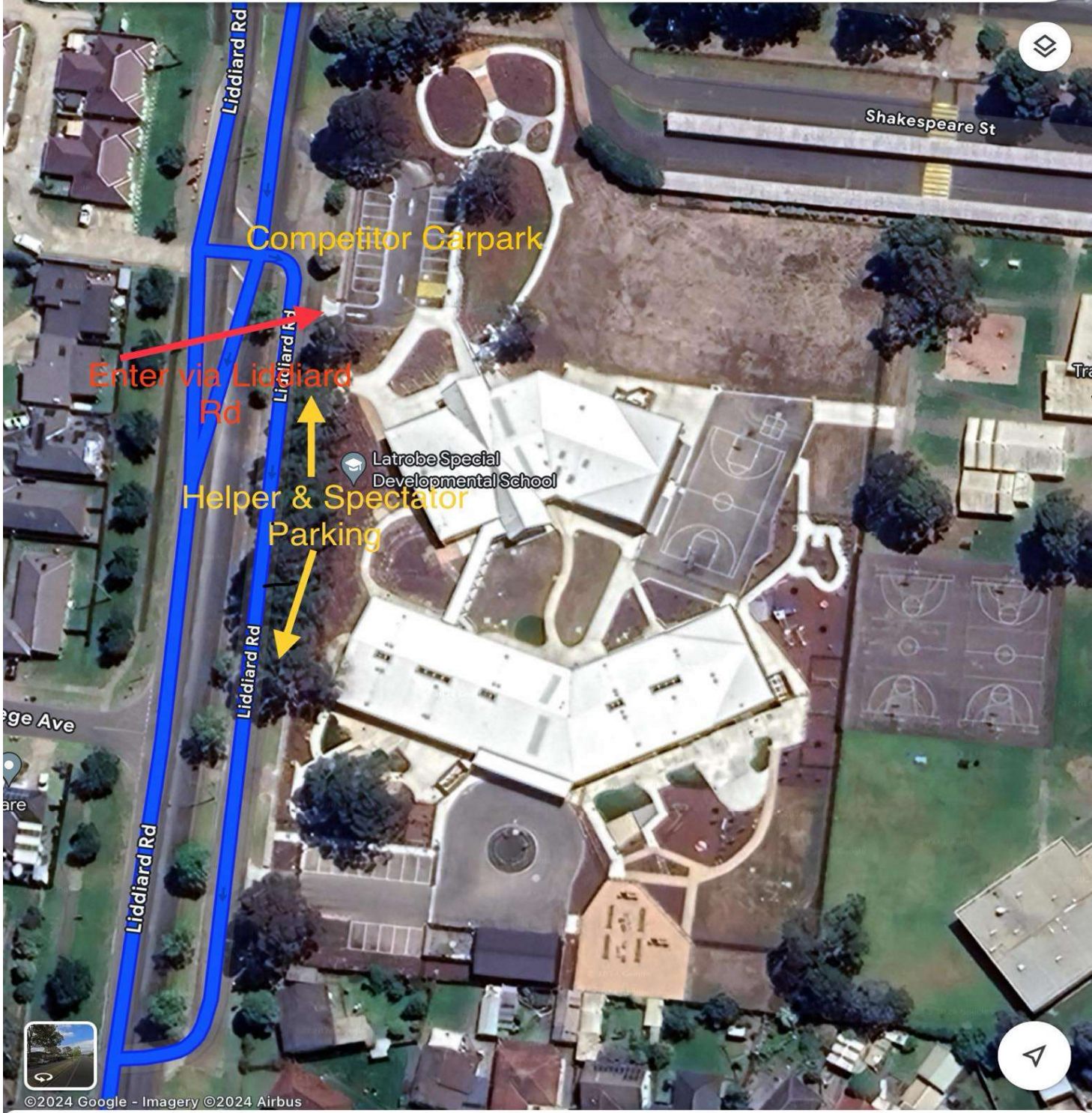

Liddiard Rd

- [Directions](#)
- [Start](#)
- [Save](#)
- [Add label](#)
- [Share](#)

Masters and Ultimate - Interior Masters (SWIM)		Judge: Wendy Mc Lean	
Cat #	Dog	Handler	Breed
1	Thornfield Embargo RE. SWV SWE	Jo Bates	English Springer Spaniel
2	CH. Glenbogle Griffon In Flight SWE SWC SWX SWV	Julie Merryfull	Border Terrier
3	Sappersett Who Dares Wins SWE SWC	Jackie Parsons	English Setter
4	CH. Amicileale Curly Kisses SWE SWC SWV	Karen Gowers	Lagotto Romagnolo
5	CH. Bronyayr Pepas Girl SWA SWV SWX CAM.	Pam Bonanno	Staffordshire Bull Terrier
6	Speedy PT. RN. CCD. HTM.S. TK.S. SWA SWE	Christina Tipping	Associate Register
7	Yeoville Lady In The Lake SWA JD.	Linda Wilson	Border Collie
8	Nyanga Anzac Spirit RN. TK.S. SWA	Lorraine McCluskey	Border Collie
9	CH. NEUT. CH. Callicoma Extravagant RA. SWA TK.A. HTM.I. FS.S. FS.N. ET.	Pamela Child	Australian Kelpie
10	Abby SWA SWE	Carol Di Teodoro	Associate Register
11	Bont SWA SWE	Robyn English	Associate Register
12	CH. Brashawin Empire Strikes Back SWA RN. TK.N.	jesykah broadbent	German Shepherd Dog
13	TS. GRAND.CH. TRI NEUT CH TTS Clarelly Double Or Nothing CD. RAE. RM. SWE HMSA(s) PT.	Patricia Embleton	White Swiss Shepherd Dog

Masters and Ultimate - Container Masters (SWCM)		Judge: Wendy Mc Lean	
Cat #	Dog	Handler	Breed
14	T.CH. Reload Walk The Line SWC SWI SWV SWX SWM TSD. NRA.	Talia Duell	German Shorthaired Pointer
10	Abby SWA SWE	Carol Di Teodoro	Associate Register
15	Ilnasosa Aroma Amora SWA	Liz Roycroft	Lagotto Romagnolo
11	Bont SWA SWE	Robyn English	Associate Register
16	Panda SWA RN.	Christy Dowling	Associate Register
17	Borregoppero Bucks Party SWA	Simone Daley	Border Collie
8	Nyanga Anzac Spirit RN. TK.S. SWA	Lorraine McCluskey	Border Collie
13	TS. GRAND.CH. TRI NEUT CH TTS Clarelly Double Or Nothing CD. RAE. RM. SWE HMSA(s) PT.	Patricia Embleton	White Swiss Shepherd Dog
1	Thornfield Embargo RE. SWV SWE	Jo Bates	English Springer Spaniel
9	CH. NEUT. CH. Callicoma Extravagant RA. SWA TK.A. HTM.I. FS.S. FS.N. ET.	Pamela Child	Australian Kelpie
18	Kirribindi Be Ella Blue RN. SWA	Cheryl Griek	Border Collie
12	CH. Brashawin Empire Strikes Back SWA RN. TK.N.	jesykah broadbent	German Shepherd Dog

Masters and Ultimate - Ultimate (SWU)		Judge: Jo Bates	
Cat #	Dog	Handler	Breed
2	CH. Glenbogle Griffon In Flight SWE SWC SWX SWV	Julie Merryfull	Border Terrier
6	Speedy PT. RN. CCD. HTM.S. TK.S. SWA SWE	Christina Tipping	Associate Register
5	CH. Bronyayr Pepas Girl SWA SWV SWX CAM.	Pam Bonanno	Staffordshire Bull Terrier
14	T.CH. Reload Walk The Line SWC SWI SWV SWX SWM TSD. NRA.	Talia Duell	German Shorthaired Pointer
19	Oohlalah Cami SWE SWI SWC SWV SWX SWM	Karen Gowers	Lagotto Romagnolo
4	CH. Amicileale Curly Kisses SWE SWC SWV	Celeste Meier	Lagotto Romagnolo
3	Sappersett Who Dares Wins SWE SWC	Jackie Parsons	English Setter

