



DOGS VICTORIA SCENT WORK COMMITTEE

HAZELWOOD NORTH SCENT WORK TRIAL

SUNDAY 2ND APRIL 2023

Venue: Hazelwood North Reserve, Church Rd, Hazelwood North, 3840. (Opposite Hazelwood North Primary School). **NB:** Don't key the actual address of the Hall into your navigation device, as it will send you somewhere completely different. Key in either Hazelwood North Reserve, Hazelwood North Primary School, or just Church Road. Follow the road down. You can't miss the Primary School.

Elements: Excellent Containers (Talia Duell) and Excellent Exteriors (Tammy Beattie)

Odours: Birch, Clove and Anise.

Arrival Time and Parking: The ground will be open to competitors at 9am. Cars to be parked in the grounds of the Hall. Not the Primary School. There will be a steward to assist you.

A special request to all competitors please. There aren't any rubbish bins at the grounds. The organisers will provide bins, but if you are able to take your rubbish home with you, it would be greatly appreciated. Thank you.

Last Minute Enquiries: Susan: 0428 59 2818 or Heather: 0418 627 234.

Welcome to the Dogs Victoria Scent work Committee Trial at Hazelwood North. Thank you for attending. The Committee would like to thank all judges, stewards and other volunteers from the Scent work Community. We appreciate your assistance, because without helpers, the trial could not go ahead. We would also like to thank our sponsor - EUKANUBA.



DOGS VICTORIA SCENT WORK COMMITTEE:

Chair: Judy Pillinger

Deputy Chair: Sonja Needs

Committee: Talia Duell, Dawn Howard, Angela Hervey-Tennyson, Jennifer Alleyne, Kerry Macklin, Julie Conroy, Eileen Slabon

Trial Secretary: Judy Pillinger

VCA Representative: Wendy McLean

TRIAL PRECINCTS:

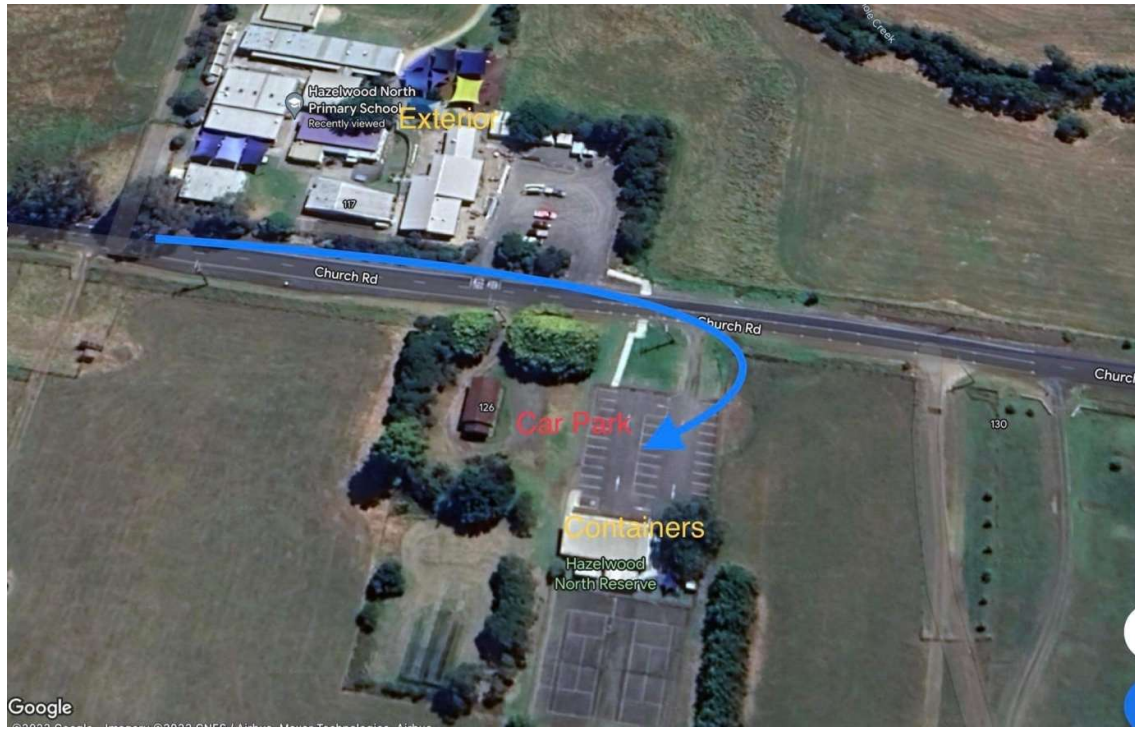

Arrival Time: The grounds will open to competitors at 9am.

Covid-19: This and other contagious viruses are still around. Please use common sense to keep us all safe. Do not attend if you are feeling unwell or have any symptoms.

Parking: Car parking is in the Hazelwood North Hall Grounds. There will be a steward to assist you.

Toilets: These are located at the back of the hall.

Relieving your Dog: You may walk your dog on lead around the grounds of the hall. Please remember that it is your responsibility to clean up after your dog, and to make provisions for disposing of it; preferably by taking it home. Thank you for your help.

Presentation: The presentation will be at the conclusion of the trial.

Awards: Sash and prize for 1st place. Sashes for 2nd and 3rd places. Qualifying ribbons and title sashes are available.

Catering: Not available, so please bring everything you need for yourself and your dog.

Catalogue: Please check that all dogs' names and titles, as well as handler details are correct. If not, notify check-in stewards of any errors. Details must be accurate to ensure that pass cards are valid.

Number Collection and Vet Check:

- The competitor check-in and vet check is located in the car park.
- All bitches must be vetted at check-in, and bitches in season are not allowed at the grounds.

Check-in and Vet Check:	9:45 - 10:15
Judges' Briefing:	10:15
All Judging Commences:	10:30
Presentations at the conclusion of judging.	

Competitors:

- We would ask that you remain in the car parking area whilst waiting to have your run. However, please do be ready for your turn so we do not waste unnecessary time. We will use the Twilight Trials App, plus the large number stands to help you.
- A reminder that the exterior search will be conducted in the Primary School grounds. To access it, you need to cross Church Road. There seems to be very little traffic, but the speed limit is 100kph. Therefore, please be very careful when crossing.
- Remember that you must not have any odours with you, or do any scent work training at the grounds.
- Do not discuss anything related to your search, or the search area until the judging has been completed. (Rule 13.9)
- Please read and understand Rule 3.3, and keep in mind that all people involved in the organisation, judging and stewarding at this trial are volunteers. We would ask that you treat them with courtesy. Thank you.
- Finally, we hope that you and your dog have an enjoyable and safe day.

TRIAL DETAILS

Total dogs entered in trial: 30

Ring	Judge	Event	Total runs
------	-------	-------	------------

Date: 2/4/2023

Ring 1	Talia Duell	Excellent Container Element	27
Ring 2	Tammy Beattie	Excellent Exterior Element	28

Ring 1	Excellent Container Element	Talia Duell
---------------	------------------------------------	--------------------

2	Leonie Kelleher	TCH Rowemaris Stuck On You JC SWN TSDX	3100360065	English Springer Spaniel	D
3	Heather Raditsis	Supreme CH, Dual Ch T, Dual Grand CH TS Santamaria Supremacy RN, CCD SWA	3100280407	Golden Retriever	D
14	Mr B & Mrs S Winkler & Ms J Broadbent (Jesykah Broadbent)	CH Brashawin Empire Strikes Back SWA TK.S RN	2100538839	German Shepherd Dog	D
15	Marksman Kennels (Judy Pillinger)	Marksman Pure Magic SWA TSD	3100331124	Dobermann	D
16	Linda Craig	Vik RA SWA	301656AR	Associate	
17	Liz Roycroft	Il Naso Sa Aroma Amora SWA	3100326070LR	Lagotto Romagnolo	B
18	Ms K Gowers (Karen Gowers)	Ch Amicileale Curly Kisses SWA	4100297919	Lagotto Romagnolo	B
19	Pamela Bonanno (Pam Bonanno)	Ch Bronyayr Pepas Girl SWA CAM	3100316543	Staffordshire Bull Terrier	B
21	Linda Wilson	Yeoville Lady in the Lake SWA	3100416167	Border Collie	B
22	Julie Conroy	Oskal Here's Harley SWA	3100305726	Cavalier King Charles Spaniel	D
23	Miss H Davis & Mrs E Joseph (Helen Davis)	NZ CH CH Azzaro Knight Rider (Imp NZL) SWA CA	04781-2012	Gordon Setter	D
24	BEGLEY Robyn (Robyn Begley)	Banjo Begley SWN	3100048737	Associate	
25	Robyn English	Bont SWN	302219AR	Associate	
26	Lorraine McCluskey	Nyanga Anzac Spirit RN, SWA, TK.S	3100342623	Border Collie	D
27	Sue Mewse	Ch Glenbogle Just Keeping Up SWA ET	3100375697	Border Terrier	D
29	Dr K & Mrs L Piper (Lorna Piper)	Nyanga Dream Shadow SWN	3100386354	Border Collie	B
30	Natasha Sleep	TacoTheCorgi SWN TKS RN	302272AR	Associate	
4	Hiroyuki Igarashi	Allie SWA	302190AR	Associate	
5	Pam Child (Pamela Child)	CH. NEUT. CH. Callicoma Extravagant (AI) RA. SWA. HTM.N TKI ET.	2100461631	Australian Kelpie	B

6	Patricia Embleton	Tri CH.(NEUT.)(T)(TS) TS Grand Ch CLARELLY DOUBLE OR NOTHING CD. RAE. RM. SWA. PT. HMSA(s)	3100331435	White Swiss Shepherd Dog	D
7	Maribeth Murphy	TCh TSGrCh Austgem Total Reflection CD RE SWA	3100365372	Dobermann	B
8	Patricia Allen (Patricia (Joy) Allen)	Dual CH. (T) Glenmave Olando SWA	3100345215	Nova Scotia Duck Tolling Retriever	D
9	Noelene Jordan	Beereegan Sweet Caroline CD RM SWA TDX TSD QND	3100303505LR	Labrador Retriever	B
10	Jackie Parsons	Sappersett Who Dares Wins SWA	2100466267LR	English Setter	D
11	Celeste Meier	CH Stoneheart Scuttlebutt SWA	3100374076	Border Terrier	D
12	Helen Read	Rosser Swa	301978AR	Associate	
13	Simone Daley	Borregopperro Bucks Party SWA	7100031973	Border Collie	D

Ring 2	Excellent Exterior Element	Tammy Beattie
---------------	-----------------------------------	----------------------

1	Talia Duell	Reload Walk the Line TDX SWA	3100366957	German Shorthaired Pointer	D
2	Leonie Kelleher	TCH Rowemaris Stuck On You JC SWN TSDX	3100360065	English Springer Spaniel	D
3	Heather Raditsis	Supreme CH, Dual Ch T, Dual Grand CH TS Santamaria Supremacy RN,CCD SWA	3100280407	Golden Retriever	D
4	Hiroyuki Igarashi	Allie SWA	302190AR	Associate	
5	Pam Child (Pamela Child)	CH. NEUT. CH. Callicoma Extravagant (AI) RA. SWA. HTM.N TKI ET.	2100461631	Australian Kelpie	B
6	Patricia Embleton	Tri CH.(NEUT.)(T)(TS) TS Grand Ch CLARELLY DOUBLE OR NOTHING CD. RAE. RM. SWA. PT. HMSA(s)	3100331435	White Swiss Shepherd Dog	D
7	Maribeth Murphy	TCh TSGrCh Austgem Total Reflection CD RE SWA	3100365372	Dobermann	B
8	Patricia Allen (Patricia (Joy) Allen)	Dual CH. (T) Glenmave Olando SWA	3100345215	Nova Scotia Duck Tolling Retriever	D
9	Noelene Jordan	Beereegan Sweet Caroline CD RM SWA TDX TSD QND	3100303505LR	Labrador Retriever	B
10	Jackie Parsons	Sappersett Who Dares Wins SWA	2100466267LR	English Setter	D
11	Celeste Meier	CH Stoneheart Scuttlebutt SWA	3100374076	Border Terrier	D
12	Helen Read	Rosser Swa	301978AR	Associate	
13	Simone Daley	Borregoppero Bucks Party SWA	7100031973	Border Collie	D
14	Mr B & Mrs S Winkler & Ms J Broadbent (Jesykah Broadbent)	CH Brashawin Empire Strikes Back SWA TK.S RN	2100538839	German Shepherd Dog	D
15	Marksman Kennels (Judy Pillinger)	Marksman Pure Magic SWA TSD	3100331124	Dobermann	D
16	Linda Craig	Vik RA SWA	301656AR	Associate	
17	Liz Roycroft	Il Naso Sa Aroma Amora SWA	3100326070LR	Lagotto Romagnolo	B
18	Ms K Gowers (Karen Gowers)	Ch Amicileale Curly Kisses SWA	4100297919	Lagotto Romagnolo	B
19	Pamela Bonanno (Pam Bonanno)	Ch Bronyayr Pepas Girl SWA CAM	3100316543	Staffordshire Bull Terrier	B
20	Linda Wilson	Yeoville Magic Elf JD AD SWA	3100363415	Border Collie	D

22	Julie Conroy	Oskal Here's Harley SWA	3100305726	Cavalier King Charles Spaniel	D
23	Miss H Davis & Mrs E Joseph (Helen Davis)	NZ CH CH Azzaro Knight Rider (Imp NZL) SWA CA	04781-2012	Gordon Setter	D
24	BEGLEY Robyn (Robyn Begley)	Banjo Begley SWN	3100048737	Associate	
25	Robyn English	Bont SWN	302219AR	Associate	
26	Lorraine McCluskey	Nyanga Anzac Spirit RN, SWA, TK.S	3100342623	Border Collie	D
27	Sue Mewse	Ch Glenbogle Just Keeping Up SWA ET	3100375697	Border Terrier	D
28	Carol Di Teodoro	Abby SWA	302157AR	Associate	
29	Dr K & Mrs L Piper (Lorna Piper)	Nyanga Dream Shadow SWN	3100386354	Border Collie	B