



DOGS VICTORIA SCENT WORK COMMITTEE

SINGLE ELEMENT TWILIGHT TRIAL

NOVICE INTERIORS (Anise)

Monday 9th January 2023

Werribee Obedience Dog Club, Heaths Road, Werribee

Judge: Ms Leonie Kelleher

VCA Representative: Noelene Jordan

TRIAL SECRETARY: Kerry Macklin

DOGS VICTORIA SCENT WORK COMMITTEE

Judy Pillinger (Chair), Sonja Needs (Deputy Chair), Talia Duell,
Dawn Howard (State Rep), Angela Hervey-Tennyson, Jennifer Alleyne,
Kerry Macklin, Julie Conroy, Eileen Slabon.

Welcome to this Dogs Victoria Scent Work Committee Twilight Trial. The Committee would like to thank our judge Leonie Kelleher, all those who have volunteered to assist with the running of the trial, our Sponsor EUKANUBA, and our competitors.

This trial will be conducted in accordance with current Victorian Government COVID requirements. Please abide by those recommendations.

NOTES FOR COMPETITORS –

Dogs must be on lead at all times in the trial precinct and kept under effective control. Please pick up after your dog.

Bitches in oestrus are not permitted within the trial precinct.

Competitors are reminded that they must not discuss anything to do with the search area until judging has been completed.

Competitors must not bring any odours (birch, anise, clove, cypress) to the venue and must not undertake any scent training on the property.

CAR PARK: Car Park behind Club rooms . Enter from Heaths Road.

CHECK IN: 5.15-5.40pm. Late check in available if pre-arranged.

BRIEFING: 5.45pm

JUDGING: 6pm

AWARDS: Sash and Eukanuba for first, second and third place.

Qualifying ribbons and cards, and Title sashes will be awarded.

PRESENTATIONS: Conducted at the end of judging.

CATALOGUE: Please check that all dogs' names and titles, as well as handler details, are correct, and notify check-in attendants of any errors. Details must be accurate to ensure that pass cards are valid.

NO CATERING AVAILABLE: Please bring your own snacks and drinks, place rubbish in bins.

TOILET: Located in building. To access enter through door at rear of building (near competitors car park) and follow signs

HEAT POLICY

Judging at a trial will be suspended if the temperature reaches 32 degrees Celsius as indicated by a suitable outdoor thermometer suspended in an open, shaded area no more than 10 metres from the search area;

Judging will resume only if the temperature drops and stays below 32 degrees Celsius for a period of 15 minutes;

TRIAL PRECINCT

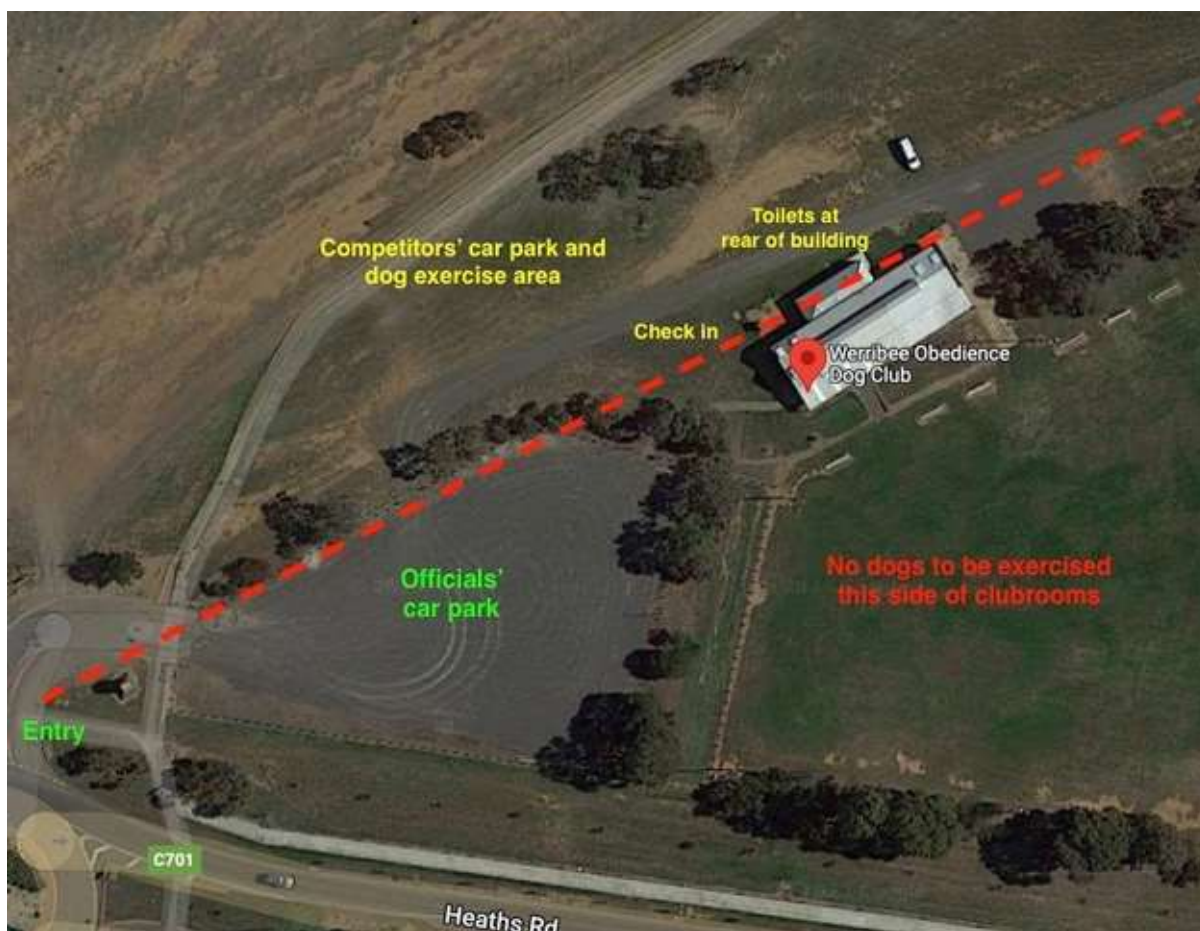

We wish all competitors the best of luck.

Eukanuba 

TRIAL DETAILS

Total dogs entered in trial: 29

Ring	Judge	Event	Total runs
------	-------	-------	------------

Date: 9/1/2023

Ring 1	Leonie Kelleher	Novice Interior Element	29
--------	-----------------	-------------------------	----

Ring 1	Novice Interior Element	Leonie Kelleher
---------------	--------------------------------	------------------------

1	1	Sonja Needs	BorderwolvesQuinn	Associate
2	2	Ms Necia Lynch (Necia Lynch)	ILNASOSA BIGBANG BELLA BELINDA TD	Lagotto Romagnolo
3	3	Cheryl McKean	T Ch TSCh Echuca RE,JDX,CCD,SPD	Associate
4	4	Denise & Eric Chrystal (Denise Chrystal)	TS Grand Ch TCH Waiwita Tailormade Heartbeat RN TK.S	Papillon
5	5	Mrs S Sempel (Sharon Sempel)	Carryon Carla	Associate
6	6	Claire Stipic	CH. NEUT. CH Etherial Look At Me RM PT TKS	Border Collie
7	7	Ms Jill Davis (Jill Davis)	Gracie	Associate
8	8	Mrs Christy Dowling (Linda Adams)	Berghutte Black Lace	Dachshund (Miniature Smooth Haired)
9	9	Mrs Christy Dowling (Christy Dowling)	Panda	Associate
10	10	Susan Purves (Sue Purves)	SunValleyMaxPT	Associate
11	11	Tammy Beattie	Yeoville Monkey Magic	Border Collie
12	12	Julie Merryfull	CHOCCYMONSTER	Associate
13	13	Michell Giles (Michelle Giles)	Straitswill Buddy	English Springer Spaniel
14	14	Dr L Rutherford (Leonie Rutherford)	Wrangham Cicada	English Springer Spaniel
15	15	Lee-Ann McInnes	Hunni	Associate
16	16	Noelene Jordan	Kadnook Master Flynn	Labrador Retriever
17	17	Wendy Ganly	Cottonball Jorja JC	Associate (Maltese)
18	18	Anna Valencic	Oceanburn Dont Mind Me	Bernese Mountain Dog
19	19	Joan Howard	KALVILLE SWEET CHARM SWN	Havanese
20	20	Ms W Eck & Miss S McCraw (Sinead McCraw)	Dachyclan Jeannie Juniper	Dachshund (Long Haired)
21	21	Gunblast Kennels (Stephanie Ashman)	Beereegan Lucy In The Sky RN.SWN TD.	Labrador Retriever
22	22	Lee Thomson	Skyewood Whispering a new day for Lenishta TK.S FS.S HTM.S (Imp NZ)	Leonberger
23	23	Bianca Thomas	Pez	Associate
24	24	Lynne Adams	Nabihah Lustful Lady SWN	Whippet
25	25	Mr G Middleton and Ms L Koch (Lisa Koch)	Krystalcove Magic Mr Finnegan	Newfoundland
26	26	Ulla Werner	Kimja Angel on the Moon RN	Lagotto Romagnolo
27	27	Nicole Fox	VomAmbach Janka	German Shepherd Dog
28	28	B Bieleny & B Halliwell (Brooke Halliwell)	Dual Ch. (T) Grand Ch. Glamourford That Spark (AI) RN. TK.S.	Leonberger
29	29	Alice Ewing	T Ch Juno TSD	German Shorthaired Pointer