



DOGS VICTORIA SCENT WORK COMMITTEE

SINGLE ELEMENT TWILIGHT TRIAL

ADVANCED CONTAINERS (Anise, Clove)

Monday 19th December 2022

FOMDAC Clubrooms, 55 Aranga Court, Donvale

Judge: Simone Daley

VCA Representative: Wendy McLean

TRIAL SECRETARY: Eileen Slabon

DOGS VICTORIA SCENT WORK COMMITTEE

Judy Pillinger (Chair), Sonja Needs (Deputy Chair), Talia Duell,
Dawn Howard (State Rep), Angela Hervey-Tennyson, Jennifer Alleyne,
Kerry Macklin, Julie Conroy, Eileen Slabon.

Welcome to this Dogs Victoria Scent Work Committee Twilight Trial. The Committee would like to thank our judge Simone Daley, all those who have volunteered to assist with the running of the trial, our Sponsor EUKANUBA, and our competitors.

This trial will be conducted in accordance with current Victorian Government COVID requirements. Please abide by those recommendations.

Dogs must be on lead at all times in the trial precinct and kept under effective control. Please pick up after your dog. There are bins at the gates to the off-lead park.

Bitches in oestrus are not permitted within the trial precinct.

Competitors are reminded that they must not discuss anything to do with the search area until judging has been completed. Competitors must not bring any odours (birch, anise, clove, cypress) to the venue and must not undertake any scent training on the property.

TRIAL PRECINCT

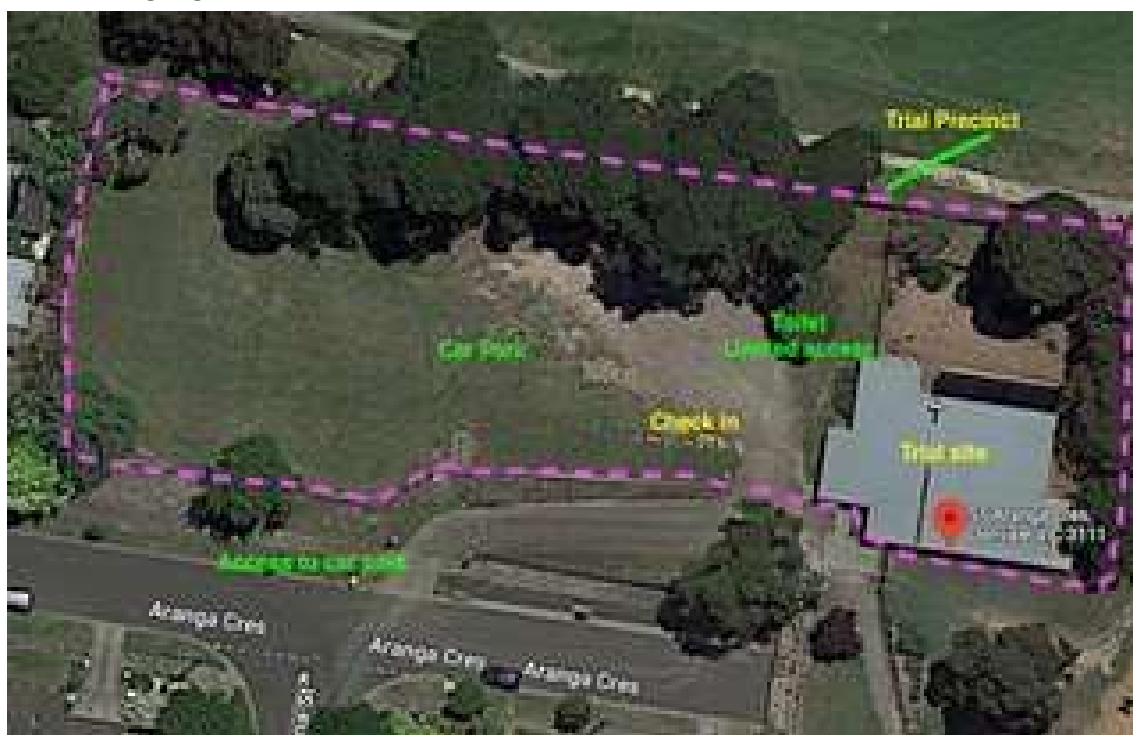

Please drive up the ramp to the car parking area, where a steward will give direction. Please be aware that as this is a public area, it is used by those attending the adjoining fenced dog park, so there may be unleashed dogs going through.



NOTES FOR COMPETITORS –

CAR PARK: Strictly no access to car park between 3.00 pm and 4.00 pm.

CHECK IN: 5.15-5.40pm. Late check in available if pre-arranged.

BRIEFING: 5.45pm

JUDGING: 6pm

AWARDS: Sash and Eukanuba for first, second and third place.
Qualifying ribbons and cards, and Title sashes will be awarded.

PRESENTATIONS: Conducted at the end of judging.

CATALOGUE: Please check that all dogs' names and titles, as well as handler details, are correct, and notify check-in attendants of any errors. Details must be accurate to ensure that pass cards are valid.

NO CATERING AVAILABLE: Please bring your own snacks and drinks, place rubbish in bins.

TOILET: The single toilet can be accessed before and after judging, and after the first 20 dogs have been judged.

We wish all competitors the best of luck.

TRIAL DETAILS

Total dogs entered in trial: 40

Ring	Judge	Event	Total runs
------	-------	-------	------------

Date: 19/12/2022

Ring 1	Simone Daley	Advanced Container Element	40
--------	--------------	----------------------------	----

Ring 1	Advanced Container Element	Simone Daley
---------------	-----------------------------------	---------------------

1	1	Anita Cochrane	Rozate BB Boston Red Sox CD RE SWN TK.S TDX	Australian Shepherd
2	2	Kiara O'Gorman	T Ch Zenchel Cyclonic TSD SWN	Labrador Retriever
3	3	Carolyn Jewell	Yarrowon Welka CCD RE SWN	Russian Black Terrier
4	4	Bobbee Terrill	TS GRAND CH, TRI CH (T)(RO), N CH ROSAROTT BASKO'S PRIDE UD RAE HSA(s) ET WWPD SWN	Rottweiler
5	5	Elysha Neylan	Yeoville The Entertainer	Border Collie
6	6	Linda Wilson	Yeoville Lady in the Lake SWN	Border Collie
7	7	Helen Taylor	Kalaska Sir Pepper Jack SWN TDX	Australian Shepherd
8	8	Kellie Monea	Dual Ch Tr Ch Coningsburgh Leading Lady CCD,RAE,JD,TK.S, TSD, SWN	Labrador Retriever
9	9	Tracey Edgell	Dual Ch (Neut/T) TS GrCh Rozate Calamity Jane CD RE SWN TK.S. JDX. GD. HSAs	Australian Shepherd
10	10	Patricia Allen (Patricia (Joy) Allen)	Dual CH. (T) Glenmave Olando SWA	Nova Scotia Duck Tolling Retriever
11	11	Susan Scott	T.Ch. TS. Grand.Ch. Canicula Brynn CD RE SWN JD SPD SD	English Springer Spaniel
12	12	Joan Howard	KALVILLE SWEET CHARM SWN	Havanese
13	13	Tammy Beattie	AG CH 200 MadDogMadison RA ADM JDM SPDM SDM GD	Associate
14	14	Sharon Nelson	Chloe	Associate
15	15	Ms M Hannan (Meg Hannan)	Shanta	Associate (Parti Poodle)
16	16	Sue Smith	Jessicav Secret Special Agent SWN	Cavalier King Charles Spaniel
17	17	Julie Merryfull (Carol Di Teodoro)	JUSTGUS SWN	Associate
18	18	Julie Merryfull	Dextertheclown SWN	Associate
19	19	Jessica Counsel	AUSFX PEACEMONGER RN SWN	Australian Shepherd
20	20	Natasha Madsen	Patrick SWN	Associate
21	21	Bowler and Osmotherly (Clare Bowler)	Aust Ch Langrigg How Cool Am I (AI) SWN	Beagle
22	22	Robyn English	Bont SWN	Associate
23	23	Gunblast Kennels (Stephanie Ashman)	Beereegan Lucy In The Sky RN.SWN TD.	Labrador Retriever
24	24	Lynne Adams	Nabihah Lustful Lady SWN	Whippet
25	25	Sachini Silva	Ch Clarelly For Your Eyes Only CCD. RN. TK.S. SWN. ET. JC. WNPD.	White Swiss Shepherd Dog
26	26	Jennifer Alleyne	Parity Buongiorno Bliss AD JDX SWN	Lagotto Romagnolo
27	27	Julie Conroy	Oskal Belle of the Ball TK.S SWN	Cavalier King Charles Spaniel
28	28	Peter & Dawn Howard (Peter Howard)	Dual Ch (T) Neut Ch TS Grand Ch Killara Stasia AZ BSC CCD RA SWN	German Shepherd Dog
29	29	Peter and Dawn Howard (Dawn Howard)	Ch Bronacre Butterscotch Bliss AZ RN SWN TSDX	German Shepherd Dog

30	30	Irene Scott	Tibetoes Monster Mash SWN	Tibetan Terrier
31	31	Lyndall Kummer	Alfoxtton Cinnamon Stick SWN	Australian Shepherd
32	32	Kaye Yarnold	T Ch TS Gr Ch Silverblue Show Us Your Moves SWN	Cocker Spaniel
33	33	Elizabeth Paterson	Dawnus Always By My Side SWA	Field Spaniel
34	34	Shirelle Lean & Robert Wilson (Shirelle Lean)	Sarasota Zak SWN AFCh	Border Collie
35	35	Miss W McLean (Wendy McLean)	Nativerun Braveheart (AI) RN. TD. SWN	Labrador Retriever
36	36	Mr B & Mrs S Crowley (Sandra Crowley)	TCH ELLERRAN DURIF PARTI HI LIGHTS SWN	Collie (Rough)
37	37	Bryan and Sandra Crowley (Bryan Crowley)	DUAL CH(T) ELLERRAN ENIGMA BLUE BEGUILLE SWA	Collie (Rough)
38	38	Alan Tee	TCh TS Grand Ch RO Ch Bornsdorfer Ruby Rombold CDX RAE SWA	Staffordshire Bull Terrier
39	39	jolanta terlecka	TS.CH. T.CH. Alchemy Honey Baby SWN	Rottweiler
40	40	Lina Morgante	TCh TSGrCh RCh AusFX Sea Change CDX RAE SWN TKI PT ET	Australian Shepherd